

**Established 1993**

## Our Philosophy:

*To assist the planet's return to  
harmony and balance through  
ethical technologies.*

Phosology™

*the study of quantum, photon, and electrical energy*

Without prejudice.

The information in this brochure is for educational purposes only.

# CONTENTS

|   |           |
|---|-----------|
| <b>About Us.</b>  | <b>4</b>  |
| <i>Nikola Tesla 1856 - 1943</i>                               | 4         |
| <i>Our Company History.</i>                                   | 5         |
| <b>Foundational Knowledge</b>                                 | <b>5</b>  |
| <i>What is EMR/EMF?</i>                                       | 5         |
| <i>What is ionising radiation and non-ionising radiation?</i> | 6         |
| <i>What is the problem?</i>                                   | 6         |
| <i>Electricity and Humans</i>                                 | 7         |
| <i>Test your proficiency as an EMR receiver</i>               | 7         |
| <b>Product Testing</b>  | <b>8</b>  |
| <i>Testing Products.</i>                                      | 8         |
| <i>Kirlian Diagnostic Photography</i>                         | 9         |
| <i>Acutec Ryodoraku Tests.</i>                                | 9         |
| <i>Aura Photography</i>                                       | 10        |
| <i>Some Book Citations of Tesla's Products</i>                | 11        |
| <b>Our Products</b>   | <b>12</b> |
| <b>Universal Range</b>  | <b>12</b> |
| <i>Personal Pendant</i>                                       | 12        |
| <b>AN IMPORTANT NOTE</b>                                      | 12        |
| <i>Furry Friend Pendant</i>                                   | 12        |
| <i>Pocket Plate</i>   | 13        |
| <i>Phone Tags.</i>  | 13        |
| <i>Laptop and Tablet Tags</i>                                 | 13        |
| <i>Small Octagonal Plate (formerly Computer Plate)</i>        | 14        |
| <i>Car Travel Plate</i>                                       | 14        |
| <i>Oyster Plates</i>  | 14        |
| <i>5G Small Oyster Plate</i>                                  | 15        |
| <i>5G Large Oyster Plate (formerly Farm Double Plate)</i>     | 15        |
| <i>Electron Stabiliser</i>                                    | 15        |
| <i>Water Kit &amp; Small Portable Water Kit</i>               | 16        |
| <i>Large 14-sided Plate (formerly House Plate)</i>            | 16        |
| <i>Large Octagonal Plate (L.O.P.)</i>                         | 16        |
| <b>Tesla's Kits</b>   | <b>17</b> |
| <i>Bare Essentials Kit</i>                                    | 17        |

|  |           |
|--|-----------|
| <i>Tesla's Essentials Kit</i> . . . . .              | 17        |
| <i>Tesla's House Kit</i> . . . . .                   | 18        |
| <i>Tesla's Apartment Kit</i> . . . . .               | 18        |
| <i>Tesla's Elite House Kit</i> . . . . .             | 18        |
| <i>Tesla's Elite Business Kit</i> . . . . .          | 19        |
| <i>Hybrid Car Kit</i> . . . . .                      | 19        |
| <b>Practitioner Range</b>                            | <b>20</b> |
| <i>Small Practitioner Plate</i> . . . . .            | 20        |
| <i>Large Practitioner Plate</i> . . . . .            | 20        |
| <i>Chakra Balancer</i> . . . . .                     | 20        |
| <i>Amplifier</i> . . . . .                           | 20        |
| <i>Large &amp; Small Spirit Plates</i> . . . . .     | 21        |
| <i>Awakener</i> . . . . .                            | 21        |
| <i>HearTen Soul</i> . . . . .                        | 21        |
| <i>Carry Me Plate</i> . . . . .                      | 21        |
| <b>Lightworker's Kit</b>                             | <b>22</b> |
| <b>System Devices</b>                                | <b>23</b> |
| <i>Adult Transcender</i> . . . . .                   | 23        |
| <i>Junior Transcender</i> . . . . .                  | 23        |
| <i>HeartSender</i> . . . . .                         | 23        |
| <b>References</b> . . . . .                          | <b>24</b> |
| <b>How to Choose Your Personal Pendant</b> . . . . . | <b>25</b> |
| <b>Courses and More</b> . . . . .                    | <b>28</b> |

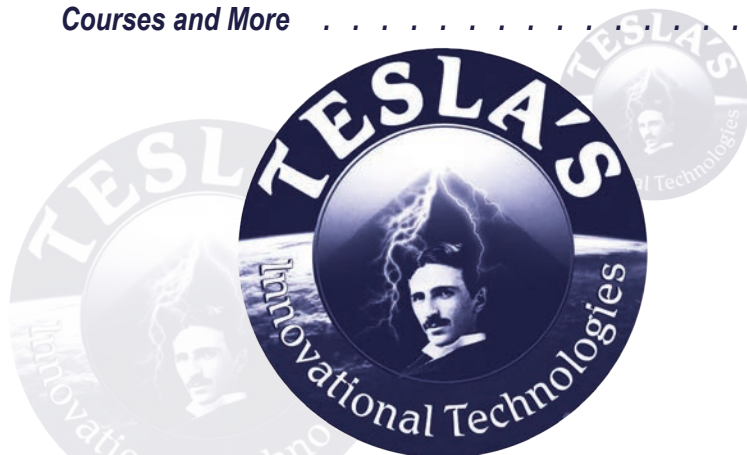

No medical claims are made or implied. Tesla's Innovational Technologies products are for exploration and experimentation purposes only and do not replace the advice of a healthcare professional. Do not use this information to diagnose, treat, cure, or prevent any disease for therapeutic purposes, or as a substitute for the advice of a health professional.

We do not accept any liability for any injury, loss or damage caused by use of the information provided within. This information may include the views or recommendations of third parties and does not necessarily reflect the views of Tesla's Innovational Technologies.

The System components are not medical devices but address the subtle energies in the field in a gentle and non-invasive way.

# About Us

## *Nikola Tesla 1856 - 1943*

Nikola Tesla was a Serbian-born, American scientist who invented/discovered:

- Alternating current motor
- Radio
- Fluorescent light
- Microwave
- Remote control
- X-ray
- Radar
- Bladeless turbine
- Rotary engine
- And more<sup>(1,2)</sup>

He is referred to by many as “the man who invented the 20th century”.

Tesla helped develop Alternating Current (AC) generation and transmission technology. In 1895, at Niagara Falls, he and Westinghouse switched on the world’s first large scale AC power station.

We owe a debt of gratitude to Nikola Tesla for the freedom his inventions have brought mankind. He was, however, acutely aware of the side effects his invention would cause. By 1896, Tesla had defined “free energy” and later worked with this and other unusual energies combining Albert Einstein’s research into the Unified Field Theory.

Just before his death in 1943, Tesla entrusted this information to a young U.S. physicist, Ralph Bergstresser. From Tesla’s notes, Bergstresser discovered how to alter the atomic structure of certain metals and crystalline materials. From this research came a range of products which act as transceivers of energy in a similar fashion to a ferrite aerial. Thousands of these products have been sold all over the world. Continuing this research, scientists in the U.S. and Australia have produced a process to compensate for the Earth’s changing Schumann’s Resonance which has risen dramatically since 1995, and is still continuing.

## Our Company History

Nikola Tesla was, we believe, the world's greatest scientist and discoverer. Out of respect and admiration for Nikola Tesla, and because our products utilise technology stemming from the notes Tesla passed on to Ralph Bergstresser, we named our company "Tesla's Innovational Technologies".

In 1996 up-dating of the original energy of Bergstresser's plates was needed. These plates were helping to compensate for the increase in Schumann's resonance. In 1998 Tesla's Innovational Technologies management was introduced to further developments leading to a new generation in the technology using titanium\* as its base.

The growing number of practitioners and healers throughout the world using Tesla's Innovational Technologies products in their practices is testimony to the fact that the updating of this technology is living up to Nikola Tesla's expectations.

These products use no magnetic or electrical power and are cost effective.



## Foundational Knowledge

### What is EMR/EMF?

Humanity is bathed in EMR (Electro-Magnetic Radiation) and EMFs (Electro-Magnetic Fields). We evolved with these EMRs and EMFs. There are also man-made EMRs such as: TV and radio waves; micro-waves; radar; alternating current, etc.

Put simply, an EMF is "produced by accelerating electric charges"<sup>(3)</sup>. So anything that has an electrical foundation creates an EMF. This includes living organisms, such as you and me (creating natural EMFs), and man-made electrical objects (creating artificial EMFs). EMFs radiate from all electrical appliances in the home, office, factory, in cars, trucks and buses, and also from overhead tram and train lines.

\*N.B. Tesla's Innovational Technologies' titanium bears no working resemblance to titanium used in jewellery etc.

EMR “consists of waves of the electromagnetic field, which propagate through space and carry electromagnetic radiant energy”<sup>(4)</sup>, this includes infra red, visible light, ultra violet, x-rays, and gamma rays. Remember EMR can come from living and inanimate natural things including humans, trees and rocks<sup>(5)</sup>, as well as man-made objects such as power lines, TV, cars and mobile phones. It is whether it is natural or artificial that makes a difference to how we are affected.

### ***What is ionising radiation and non-ionising radiation?***

Ionising radiation has sufficient energy to break the bonds within an atom, strip electrons from molecular structures, and alter chemical bonds<sup>(6)</sup>. This can damage living tissue. Ionising radiation, such as x-rays and gamma rays, has very high frequencies and very short wavelengths.

Non-ionising radiation has long wavelengths and is in the lower frequencies. It may have enough energy to excite molecules and cause heating<sup>(7)</sup>. Microwaves, visible light, and infra red wavelengths will all do this<sup>(8)</sup>.

### ***What is the problem?***

Since we have always been surrounded by EMFs/EMR why might our current reliance on electrical appliances be a problem in need of improvement?

Panagopoulos *et al* report that a key difference between man-made and natural EMFs/EMR is polarisation. The polarised nature of artificial EMFs/EMR can induce changes in the function of cells and “living tissue becomes more susceptible to the initiation of biological effects”<sup>(9)</sup>.

It is acknowledged that many things which were once considered harmless - radioactivity, microwaves, x-rays etc. - are now known to be harmful. Electricity and the machines it powers, including our amazing communication systems, have become so much a part of our lives, it is hard to question their unseen effects.

## ***Electricity and Humans***



No human has lived an entire lifetime (75+ years) surrounded by the profusion of electrical and Wi-Fi appliances (with the more biologically active and affective nature of their polarised, artificial EMFs/EMR) that the modern home finds itself burdened with. The numbers of electrical devices, and their transmissions, which cause electrical environmental pollution has skyrocketed since 2000 with the emergence of our digital world. At present, our society considers all these things essential and irreplaceable, both economically and politically, to the extent that we cannot objectively judge the effects that these man-made, non-ionising, electrical fields/radiation have on our bodies.

Water, containing minerals, is a very efficient conductor of electrical energy. The human body, being approximately 75% mineralized water, is a proficient collector and conductor of electrical frequencies.

### ***Test your proficiency as an EMR receiver***

Unplug the TV antenna at the TV set and the picture will be poor. Make finger contact with the antenna port on your set and you'll see a great improvement in the reception. Your body is probably receiving transmissions for the TV as proficiently as the antenna on your roof. Your body's reception is the same for all electrical frequencies – radar, radio, microwave (mobile phone) etc. Just as TV and radio reception can be affected by external electrical interference, so too, can your body. We humans have a very delicate electrical system which can be interfered with by our electrical surroundings. This interference can contribute to energy imbalances within our bodies, possibly leading to disease.

# Product Testing

## Testing Products

To confirm the efficacy of these new generation products, Tesla's commissioned extensive independent bio-energy testing using:

1. Kirlian Diagnostic Photography (Russia);
2. Aura Photography (USA);
3. Micro Capillary Microscope (China);
4. Acutech Ryodoraku (Australia);
5. Prognos (Germany);
6. Electroencephalograph (EEG);
7. Electrocardiograph (ECG);
8. and Infrared Thermometer.

One hundred test subjects were put forward by health practitioners of various modalities to participate in the testing. The subjects were tested using one of the above testing techniques to establish a base reading before supply of the Tesla's technology. The test subjects were then provided with Tesla's products which they wore continuously in their normal environment and doing their normal activities. All subjects were tested a week later using their respective testing procedures. Some were tested multiple times up to 40 days later.



**Micro Capillary  
Microscope**

Of the 100 people tested, 100% of these people had been adversely affected by man-made EMFs and EMR. These bio-energy tests showed the subjects' bodies returning to a more natural balance while still in the same fields but using Tesla's Innovative Technology products. While the titanium products themselves do not put the body into total balance, the tests have shown the products appear to increase or decrease the bio-energies in appropriate areas, which may encourage the body to detoxify, thereby aiding the body's natural healing potential.

## Kirlian Diagnostic Photography

Kirlian Diagnostic Photography testing is done by taking the measurement of energy at the finger tips, the computer shows the results of energy around the figure. This testing is used for diagnosis in many hospitals in Eastern Europe claiming 98% accuracy.

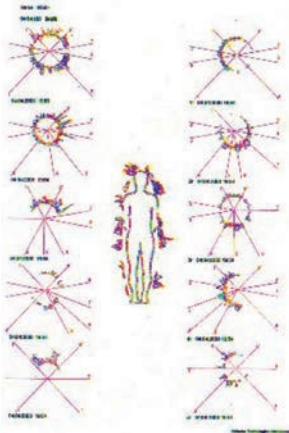

Figure 1. This test shows energy around the client's weakened body before wearing a Personal Pendant.

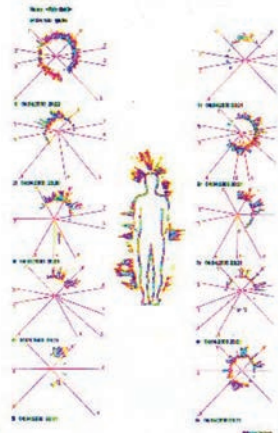

Figure 2. Testing after wearing the Personal Pendant for twenty minutes indicating an increase in energy.

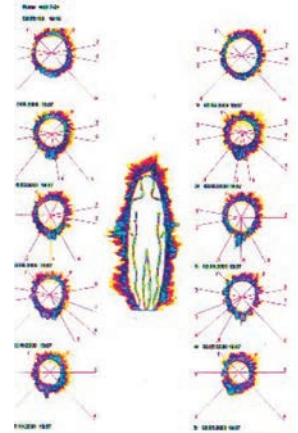

Figure 3. This test shows a much stronger and more vibrant energy field after client has worn the Pendant for twenty-eight days.

## Acutec Ryodoraku Tests

Testing was done by Vital Balance Naturopathic Clinic in Brisbane.

Ryodoraku is a method of electrical conductivity testing along acupuncture pressure meridians and was developed by Professor Yoshio Nakatani.<sup>(10)</sup>

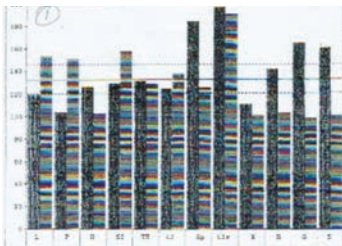

Figure 1. Tests done via the meridians show the client with a number of meridian points stressed. This is interpreted as the person being out of balance.

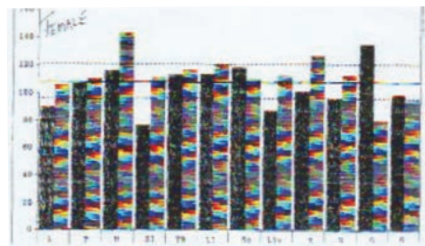

Figure 2. This test shows more balance in the meridians after client held a Travel Plate for 5 minutes.

## Aura Photography

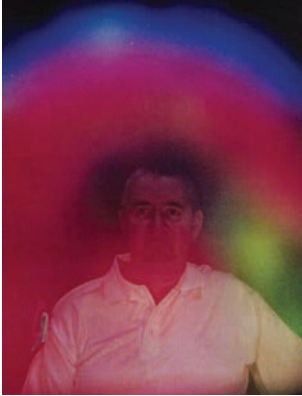

Figure 1.

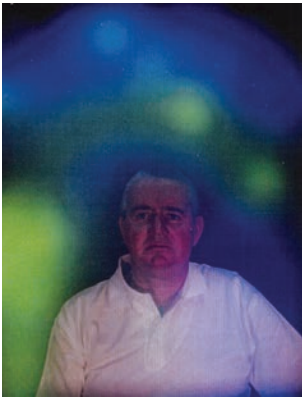

Figure 2.



Figure 3.

Independent testing done by an Aura photography company.

The Aura is a visual expression of the energy field that emanates from the body. These photos show the reaction of the emotional, mental and physical body at the time the photographs were taken.

In Figure 1 we see John with an untreated mobile phone attached to the righthand sleeve of his shirt. The phone is ringing. It smashes John's auric field with microwave radiation showing serious damage to the right side of John's body.

In Figure 2 John is receiving healing from a group of energy healers. While this shot is taken, John's normally blue and pink aura is returning. The green is the colour of healing.

Figure 3 shows John with a ringing mobile phone which has been treated using Tesla's Phone Tags. No damage to the auric field is shown.

## **Some Book Citations of Tesla's Products**

Many book authors have become aware of the benefits of Tesla's products.

Among these are:

"A Revolutionary Way of Thinking" by Charles Krebs;

"Conversations with the Body" by Robyn Welch;

"The Tao of Detox" by Daniel Reid;

"The Natural Way to Better Babies" by F. Naish & J. Roberts.

And perhaps the best book ever written about the problems with the health industry is:

"Take Control of Your Health" by Elaine Hollingsworth.

The products offered by Tesla's are used by practitioners from modalities such as Naturopathy, Veterinary, Medical, Psychology, Chiropractic, Massage therapy, Kinesiology, Chi-Gong, and Bowen Therapy. They use products from across our full range to help de-stress their patients, themselves, and their environment.

Tesla's products are manufactured in Australia. There is on-going research and development with this technology, in keeping with customers' needs and experiences.



# Our Products

## Universal Range

### Personal Pendant



The Personal Pendant is designed to be worn around the neck and over the thymus. It adapts to the wearer's personal matrix, thus the wearer's energy field may become stronger and more balanced. This Pendant may help the wearer cope better with their EM environment. It may also increase activity in the lower brain frequencies, as happens in deep sleep or meditation, which can aid in better concentration.

According to many wearers, the Pendant has helped negate other energies.

Adult Pendants - 38mm x 1mm thick.

Available shapes: round, octagonal, 14-sided, oval, round Yin Yang, 14-sided Yin Yang, and the adult triple surfboard.

Teenage (age 10 to 18 years) Pendants - 35mm x 1mm thick.

Available shapes: oval, dolphin, and the double surfboard.

Children's (up to 10 years) – 30mm x 1mm thick.

This small oval pendant has been developed specifically for children.

All pendants come with a waxed cotton cord.

### AN IMPORTANT NOTE

Please see "How to choose your Personal Pendant" for pictures of shapes available and the process for selection.

### Furry Friend Pendant

EMR affects us all, including our four-legged friends.

In response to many requests, Tesla's have a range of Furry Friends Pendants which address this problem and bolsters our pets' energetic fields.

They are designed to be worn on a collar and are available in large, medium and small pet sizes.

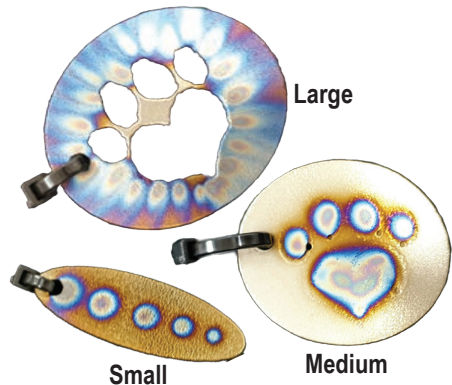

Large

Small

Medium

Photos not to scale

## Pocket Plate

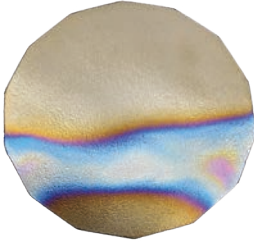

60mm x 1mm thick  
Field of influence is approximately one metre.

The proprietary energy matrix involved with these plates has helped produce a versatile device. Many people use these plates to alter the taste of drinking water, wine etc., and some people feel the plate may have helped alleviate minor pain.

## Phone Tags

Set of two tags

Digital mobile phones use a microwave/radio frequency that pulses at 217 times per second. The home cordless telephone also produces a high magnetic field. Studies at University Luebeck (Germany) suggests “measured biological effects can extend at least 2 to 3 metres from some phone’s antenna”. Some people complain of blurred vision or vague head pains (Dr B. Hocking)<sup>(11)</sup>. And Dr Carl Blackman has stated that studies have shown there have been “increases in brain and head cancers with increased cell phone use per day and per year over 8–12 years”<sup>(12)</sup>.



The Phone Tag is placed on the outside of the phone. When fitted correctly, in accordance with the instructions, this small device may help alleviate some effects when the phone is in use.

Industry studies have shown the portable hands-free fittings for mobile phones to be of benefit, 100+mG at the phone when in use, and 3mG at the portable hands-free earpiece. Tesla’s also recommend these in conjunction with the Phone Tags, particularly for heavy users.

## Laptop and Tablet Tags



Set of four tags

As well as mobile phones, people now often have several portable computing devices including laptops and tablets which generate a strong EMF field. These strong fields require more powerful assistance.

### **Small Octagonal Plate** (formerly Computer Plate)

70mm x 1mm thick  
Field of influence approximately one metre.

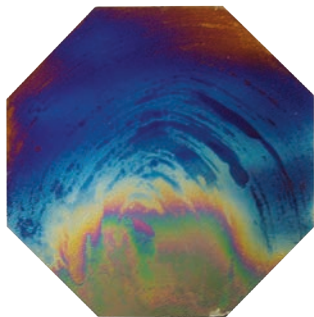

The proprietary energy matrix involved with these plates, and the harmonics of their shape, has helped produced this custom built device. This plate may help to ameliorate the eyestrain and fatigue many computer operators often complain about after an extended time working at their computer. The Small Octagonal Plate can also be used with Wi-Fi, gaming devices, smart meters, inverters, and batteries.

### **Car Travel Plate**

90mm x 1.5mm thick

With all the added electronic devices now standard in new cars, added stress has been placed on our human electrical system and may be a contributing factor to the increase in “road rage” and fatigue levels (RACV 1999). With the Car Plate positioned in a vehicle, drivers and passengers may find they feel calmer with diminished fatigue.

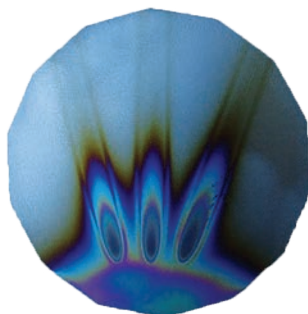

### **Oyster Plates**

The Oyster Plate is a double plate system of two plates that have been joined together, concave side to concave side. This configuration enables the plates to work synergistically and multiplies their effect.

The 5G Oyster Plates produce a specific, non-Hertzian energy that makes the frequencies from Mobile Phone towers (Microwave), Satellites, Radar and high voltage power lines biocompatible. They help to counteract the effects of geopathic stress. Farmers have reported that they help plant and animal life within their field of influence.

With the proliferation of the 5G system, both of these plates are now used as house plates to combat the increased energetic disturbance.



### 5G Small Oyster Plate

14-sided plate  
One-acre influence

Designed to work in multi-storey buildings.

### 5G Large Oyster Plate (formerly Farm Double Plate)

Large 14-sided plate  
30+ acre influence

Designed for use on large properties and high-rise buildings.

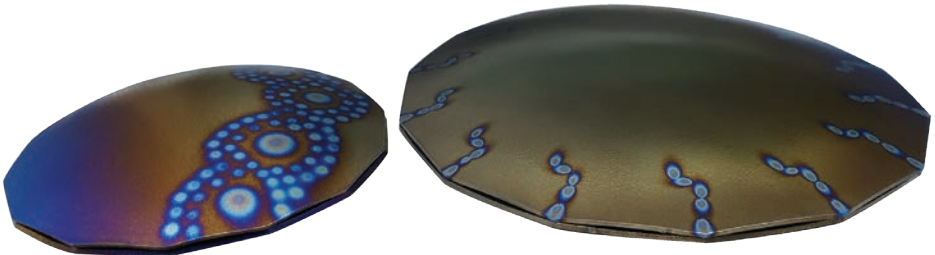

5G Small Oyster

5G Large Oyster

### Electron Stabiliser

Clipped onto active power cord.

This device transfers a proprietary energy into the electrical wiring. Studies have shown that positive ionisation from TV, computers, stereos, and other electrical appliances has been linked to many health issues.

Most small offices and homes use only one device.



## Water Kit & Small Portable Water Kit

### Standard Kit



The Standard Water Kit is fitted to the outside of the water pipe at the water meter. The Small Portable Water Kit is fixed to the desired faucet or shower arm.

This unit delivers a proprietary energy into tap water at the pipe. It has no moving parts, contains no magnets, uses no chemicals or electricity and does not filter the water. The Water Kit's technology aids the water to return to its natural energised state. The return of life force is evident in the improved taste and obvious plant growth. The resultant soft, energised water may appear crystal clear with a reduced chemical taste.

### Small Portable Kit



## Large 14-sided Plate (formerly House Plate)

140mm x 1.5mm thick  
Area of influence 1km radius

The proprietary frequency matrix in this unit is specifically configured to help alleviate some of the energetic effects caused by geopathic stress.

This plate may also be used to energise reflex points and the auric field.

Many practitioners have found the 14-sided House Plate invaluable in their practice.

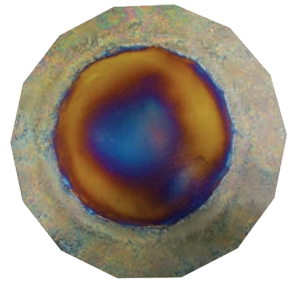

## Large Octagonal Plate (L.O.P.)

142mm x 1.5mm thick  
Area of influence 1km radius.

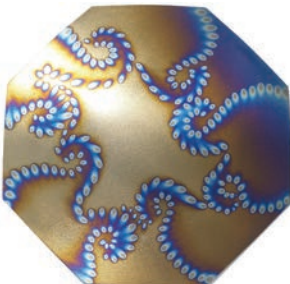

The proprietary frequency matrix in this unit is specifically configured to help alleviate some of the energetic effects caused by strong geopathic stress.

This plate may also be used to energise reflex points and the auric field.

## Tesla's Kits



You can buy Tesla's Innovative Technologies products individually, as needed, creating a system to help strengthen your resilience against the pervasive accumulation of EMFs/EMR around you. However, in consideration of our clients' needs, Tesla's has designed a series of kits that cover differing requirements.

Kits range from the Bare Essentials for purely personal use, to those for domestic household requirements, to business demands.

By buying a kit you will also take advantage of discounts offered.

### *Bare Essentials Kit*

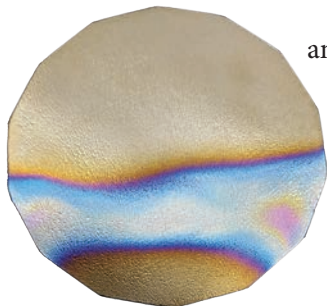

Pocket Plate



Personal Pendant

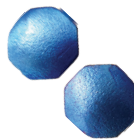

Phone Tags

For the individual: Personal Pendant, Pocket Plate, and a set of two Phone Tags.

### *Tesla's Essentials Kit*

Covers an individual and much of the home environment: Personal Pendant, Pocket Plate, a set of two Phone Tags, 5G Small Oyster, and Electron Stabiliser.

#### 5G Small Oyster

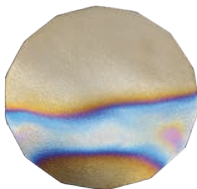
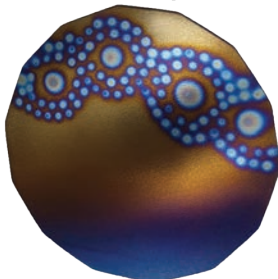

Pocket Plate



Personal Pendant



Phone Tags



Stabiliser

Photos not to scale

### Tesla's House Kit

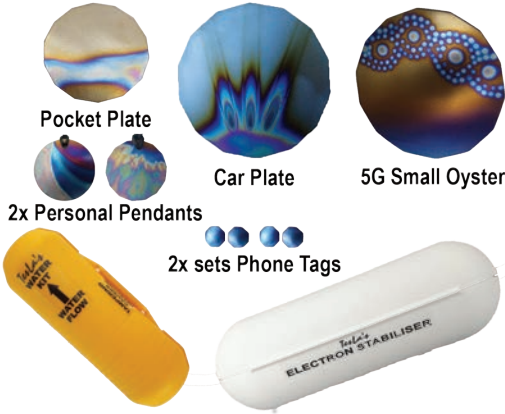

For the house, car and two individuals: two Personal Pendants, Pocket Plate, two sets of two Phone Tags, 5G Small Oyster, Electron Stabiliser, Water Kit, and a car plate.

### Tesla's Apartment Kit

The standard Water Kit of the House Kit is swapped out for a Portable Water Kit, making this kit transferable and more flexible: two Personal Pendants, Pocket Plate, two sets of two Phone Tags, 5G Small Oyster, Electron Stabiliser, Small Portable Water Kit, and a car plate.

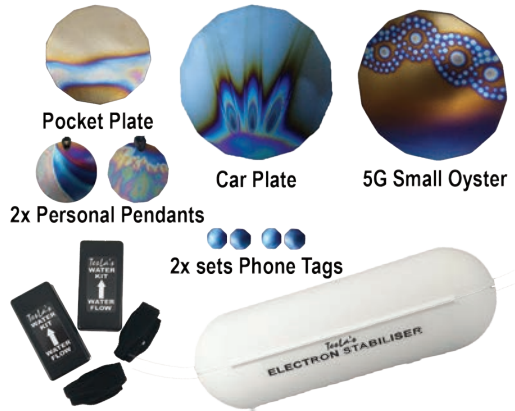

### Tesla's Elite House Kit

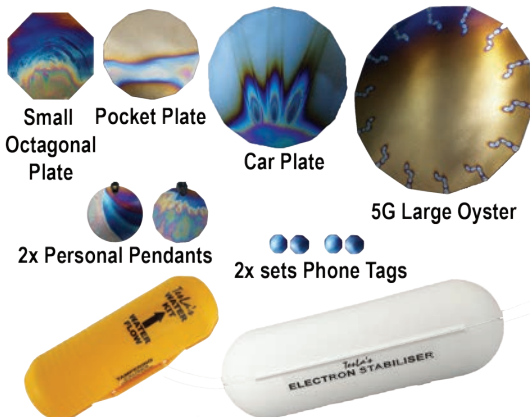

The House Kit is upgraded with a 5G Large Oyster, and a Small Octagonal Plate is added for use on Smart Meters or other areas: two Personal Pendants, Pocket Plate, two sets of two Phone Tags, 5G Large Oyster, Electron Stabiliser, Water Kit, a car plate, and a Small Octagonal Plate.

Photos not to scale

## Tesla's Elite Business Kit

Built on the Elite House Kit, this kit adds a set of Laptop/Tablet Tags and a second Electron Stabiliser: two Personal Pendants, Pocket Plate, two sets of two Phone Tags, 5G Large Oyster, two Electron Stabilisers, Water Kit, a car plate, a Small Octagonal Plate, and set of Laptop/Tablet Tags.

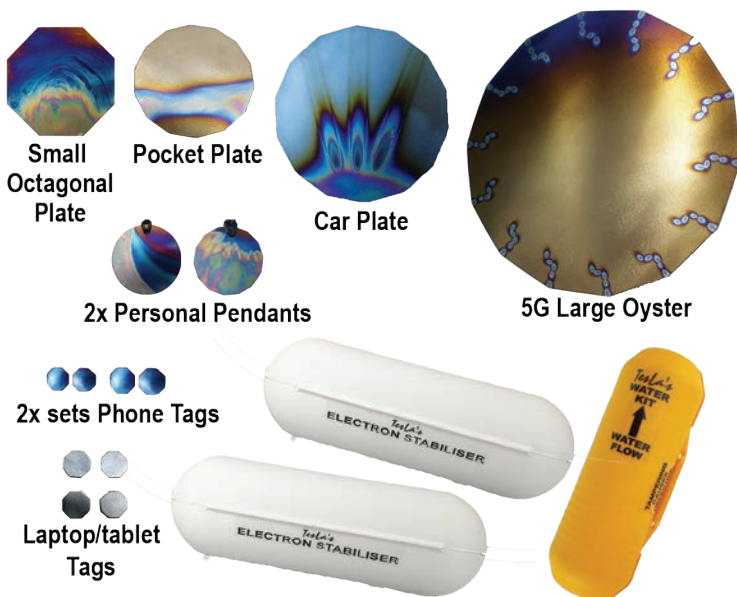

## Hybrid Car Kit

Created with electric vehicles in mind, this kit has a Car Plate and two Small Octagonal Plates.

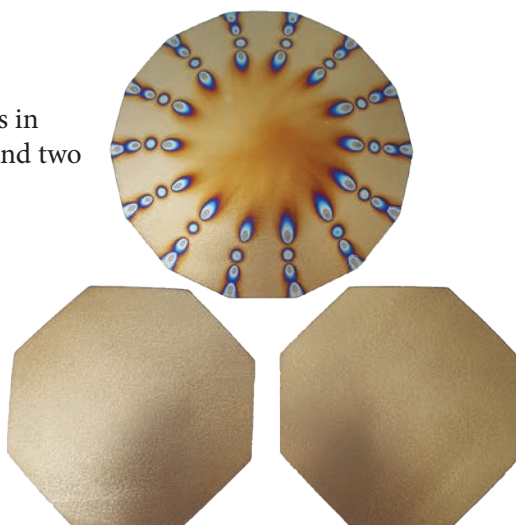

# Practitioner Range

## *Small Practitioner Plate*

50mm x 1mm thick



The Small Practitioner Plate (oval) was designed to fit in a shirt/blouse pocket to strengthen and support the practitioner's energy field while working.

## *Large Practitioner Plate*

90mm x 1mm thick

The size of this plate makes it ideal to work fast and at a distance, usually placed under the massage/work table. Your clients will exhibit Alpha brain patterns quickly, thus enhancing your work.

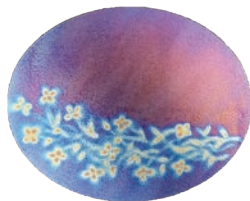

## *Chakra Balancer*

90mmx 90mm oyster plate



Comes with a cord attached and is for general use. The energy from this unit will push its way to whatever area needs its particular energy.

## *Amplifier*

Octagonal oyster plate

Part of the practitioner range, it is designed to amplify energetic work. Works intimately with the Chakra Balancer.

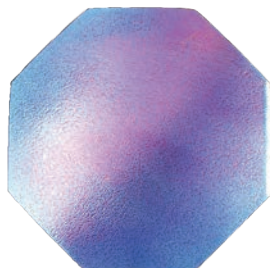

Photos not to scale

## Large & Small Spirit Plates

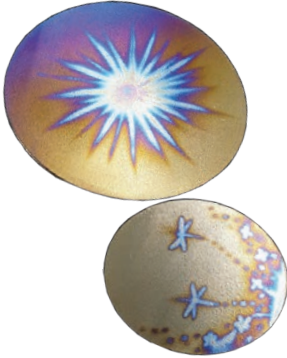

Oval oyster plate with slight doming

Configured to help people cope with the spiritual and emotional turmoil that accompanies feelings of overwhelm. The Spirit Plate adapts to owner's matrix but can be used on others. Helps to move energy patterns that need to be released.

## Awakener

Oval plate with an oval aperture

A large amount of energy flows through this centre opening and it is very good for activating the energy of the third eye.



## HearTen Soul



Small ten-sided oyster plate pendant

Binds with your personal matrix. Created to be worn over the body's Assemblage Point, the epicentre of the human energy field.

## Carry Me Plate

Ten-sided double oyster plate

This is an adaptogen and will work on whichever aspect of the body/mind matrix you need it to. Binds with your personal energy field. Works alone or with other plates.

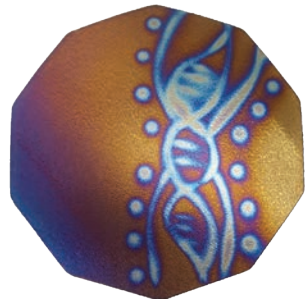

Photos not to scale

## Lightworker's Kit

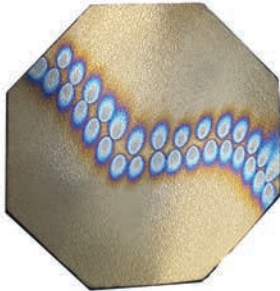
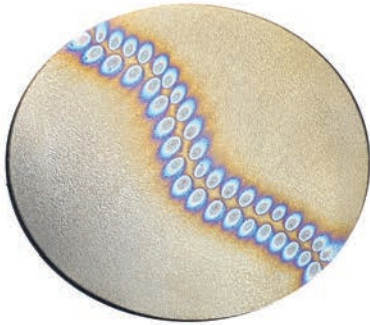

The plates in our Practitioner Range were developed to assist those who work with bio-energetic fields, subtle bodies, and self-development.

People such as massage therapists, chiropractors, kinesiologists, and energy workers have reported these plates beneficial to their practice. Psychologists have found that calmer, less stressful sessions were experienced when a large Practitioner Plate was placed under their clients' chair.

Different plates are used in differing situations and they have been used in concert to provide a synergistic effect for various tasks.

Use of these practitioner plates is not limited to professionals. Anyone who is attuned to the subtle energies of our existence will love having these beautiful and vital plates in their lives.

After consultation with the field, Tesla's has devised a kit for our clients. The Lightworker's Kit is comprised of the Chakra Balancer, the Large Practitioner's Plate, the Amplifier, and the Awakener. These four plates operate in a wide range of scenarios. As with the Universal Range environmental plates, creating a kit enables us to offer this group of dynamic artifacts at a discount.

Each Lightworker's Kit is designed as a matched set complete with a patterned Amplifier. Amplifiers are normally plain.

## System Devices



System devices use specific plates in specialised configurations to create a synergistic effect.

The Transcender Range uses an Oyster Plate as the central focus for an explicit arrangement of Spirit Plates. The Spirit Plates in a Transcender unit bind to the Oyster Plate of that Transcender and need to stay together and be used together.

### *Adult Transcender*



Consists of one 5G Large Oyster with three Large Spirit Plates on a triangular, canvas base.

It is used to balance the energy of your emotions and reconnect you with your mind and greater purpose in life.

### *Junior Transcender*

Has a 5G Small Oyster Plate with three Small Spirit Plates on a triangular, canvas base.

This device was developed to work with the inner child and to help release energy from past traumas.



### *HeartSender*



Consists of one 5G Small Oyster Plate plus six Small Spirit Plates in a star configuration on a canvas base.

The HeartSender works to create a coherent alignment of the Heart and Mind, opening the pathways of the brain to the heart and back again.

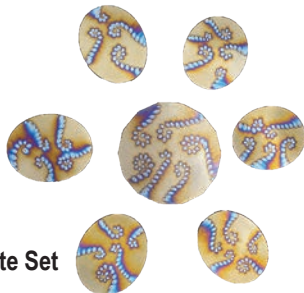

HeartSender Plate Set

Photos not to scale

# References

- 1 Top 11 things you didn't know about Nikola Tesla. Department of Energy (USA) Energy.gov <https://www.energy.gov/articles/top-11-things-you-didnt-know-about-nikola-tesla> viewed 25.10.2022
- 2 Top ten inventions by Nikola Tesla. Wonderfulengineering.com September 8, 2015 <https://wonderfulengineering.com/top-10-inventions-by-nikola-tesla/> viewed 25.10.2022
- 3 Wikipedia contributors. Electromagnetic field [Internet]. Wikipedia, The Free Encyclopedia; 2022 Sep 3, 12:17 UTC [cited 2022 Oct 20]. Available from: [https://en.wikipedia.org/w/index.php?title=Electromagnetic\\_field&oldid=1108263445](https://en.wikipedia.org/w/index.php?title=Electromagnetic_field&oldid=1108263445).
- 4 Wikipedia contributors. Electromagnetic radiation [Internet]. Wikipedia, The Free Encyclopedia; 2022 Oct 13, 23:26 UTC [cited 2022 Oct 20]. Available from: [https://en.wikipedia.org/w/index.php?title=Electromagnetic\\_radiation&oldid=1115932137](https://en.wikipedia.org/w/index.php?title=Electromagnetic_radiation&oldid=1115932137).
- 5 Dr Christopher S. Baird. Do humans give off radiation? [Internet]. Science Questions with surprising answers; 2013, Jul 17 [cited 2022 Oct 20]. Available from: <https://wtamu.edu/~cbaird/sq/index.html>
- 6 <https://www.arpansa.gov.au/understanding-radiation/what-is-radiation/ionising-radiation> viewed 20.10.2022
- 7 <https://www.arpansa.gov.au/understanding-radiation/what-radiation/what-non-ionising-radiation> viewed 20.10.2022
- 8 StackExchange contributors. Does visible light heat things up? Physics Stack Exchange, [https://www.google.com/url?sa=t&rct=j&q=&esrc=s&source=web&cd=&ved=2ahUKEwj-hr-Zs\\_r6AhUr63MBHRiVBosQFnoECA0QAQ&url=https%3A%2F%2Fphysics.stackexchange.com%2Fquestions%2F254005%2Fdoes-visible-light-heat-things-up&usq=AOvVaw3euJscXj4d6kn-5izutRzO](https://www.google.com/url?sa=t&rct=j&q=&esrc=s&source=web&cd=&ved=2ahUKEwj-hr-Zs_r6AhUr63MBHRiVBosQFnoECA0QAQ&url=https%3A%2F%2Fphysics.stackexchange.com%2Fquestions%2F254005%2Fdoes-visible-light-heat-things-up&usq=AOvVaw3euJscXj4d6kn-5izutRzO) viewed 25.10.2022
- 9 Panagopoulos, D. J. et al. Polarization: A Key Difference between Man-made and Natural Electromagnetic Fields, in regard to Biological Activity. *Sci. Rep.* 5, 14914; doi: 10.1038/srep14914 (2015). Accessed 19.10.2022
- 10 Kolmio Kielkowsy. The Ryodoraku method. <https://www.kolmio.com.pl/eng/aparaty.php?id=20> viewed 25.10.2022
- 11 [https://www.aph.gov.au/sitecore/content/Home/About\\_Parliament/Parliamentary\\_Departments/Parliamentary\\_Library/Publications\\_Archive/CIB/CIB9697/97cib26](https://www.aph.gov.au/sitecore/content/Home/About_Parliament/Parliamentary_Departments/Parliamentary_Library/Publications_Archive/CIB/CIB9697/97cib26) paper cited: Hocking, B., Gordon, I. R., Grain, H. L. and Hatfield, G. E. Cancer incidence and mortality and proximity to TV towers. *Med. J. Aust.* December 1996, p. 601
- 12 Blackman, Carl. Cell phone radiation: Evidence from ELF and RF studies supporting more inclusive risk identification and assessment. *Pathophysiology* 16 (2009) pages 205-216. Sourced: [https://www.academia.edu/54435544/Cell\\_phone\\_radiation\\_Evidence\\_from ELF\\_and\\_RF\\_studies\\_supporting\\_more\\_inclusive\\_risk\\_identification\\_and\\_assessment?auto=download](https://www.academia.edu/54435544/Cell_phone_radiation_Evidence_from ELF_and_RF_studies_supporting_more_inclusive_risk_identification_and_assessment?auto=download) viewed 01.11.2022

# How to Choose Your Personal Pendant

When ordering pendants please observe this protocol:

## STEP ONE

Choose from these basic uncoloured shapes:

### ADULT



Round Yin Yang



Round



Surfboard (3)



Octagonal



14-sided Yin Yang



14-sided



Double dolphin



Oval

Adults, if none of these shapes call to you, talk to your consultant.

### TEENAGE (10 - 18 years)



Oval



Surfboard (2)



Dolphin

### CHILD (0 - 10 years)



Oval



## STEP TWO

Turn the page to view the pattern and/or colour options available to use for your selected shape. Ask for by name and number (if applicable).



1. Patterned

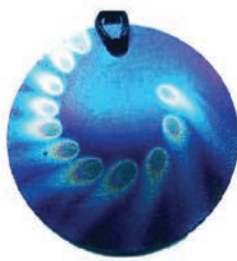

2. Comet

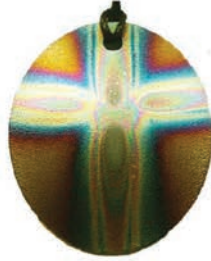

3. Cross



4. Star-gate Blue



5. Aurora Borealis



6. Eclipse

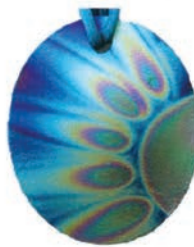

7. Multi Comets



8. Sun Set

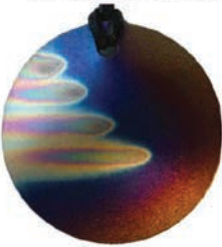

9. Angel Wings



10. Starburst



11. Flame



12. Pleasure



13. Merge



14. Spirit



15. Green



16. Gold

The oval Child Pendants are available in: 5-Aurora, 6-Eclipse, 7-Multi Comets, 9-Angel Wings, 10-Starburst.

Guide is indicative only.  
Colours and patterns may vary as all Tesla's products are individually hand-coloured.



17. Blue



18. Silver



19. Purple



20. Patterned/ Blue



21. Patterned / Gold

22?



23. Silver / Gold



24. Patterned/ Silver



25. Blue / Silver



26. Teen Blue  
Dolphin on Gold



27. Teen Patterned  
Dolphin on Blue



28. Blue D D on Gold



29. Patterned D D on Blue



30. Multi Surfboard



31. Flame Surfboard



32. Patterned  
Surfboards



33. Teen Sunset  
Surfboard

More Teen Options



GJ



Orb

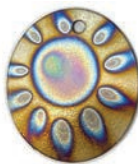

Glow



Apricus



Serendipity



Blue dolphin  
on pattern

Surfboard colours available for both Adult and Teen  
Number 22 options are unique pieces and change constantly. Talk to your Consultant.

## Courses and More

If you would like to learn more about EMR and EMFs, Geopathic Stress, or Dowsing, Tesla's run all day workshops or short in-home presentations for select groups.

DVDs are available.

For published articles about the problems of EMR or EMFs, your local library may have these books:

“Cross Currents” by R. Becker

“Terminal Sickness” by P. Bentham

“Hidden Hazards” by R. Laura & J. Ashton

All products sold by Tesla's Innovational Technologies have a 3 month, from date of purchase, unconditional money back guarantee (excluding labour or freight) provided the product is undamaged and in saleable condition with dated proof of purchase.



For further information, please contact your Accredited Phosology Consultant:

Mira Koopman

P: 0491 745 314

E: [hello@mirakoopman.com.au](mailto:hello@mirakoopman.com.au)

Australian Registered Head Office:  
Suite 1180  
17 Gould Road, Herston QLD 4006  
AUSTRALIA

24hr Tel: 1300 89 89 83  
Fax: 1300 993 888  
E-mail: [info@teslas.us](mailto:info@teslas.us)  
Website: [www.teslas.us](http://www.teslas.us)

No healing properties are claimed for any of Tesla's Innovational Technologies products, but in providing an energetically improved environment, a person currently receiving treatment from their practitioner may find the treatment enhanced or more effective. These products are not listed as therapeutic and are in no way promoted as curative. Any recurring ill-health symptoms should be discussed with your health practitioner.